

# Certificate of Analysis

Product: **Petroselinum sativum 1030**

Lot: 1030

Date of analysis: 16.05.2017 17:59:37

System: GC-430 FID

Column: BGB Wax 60m / 0.25mm / 0.25um

Method: 170518 Petroselinum sativum

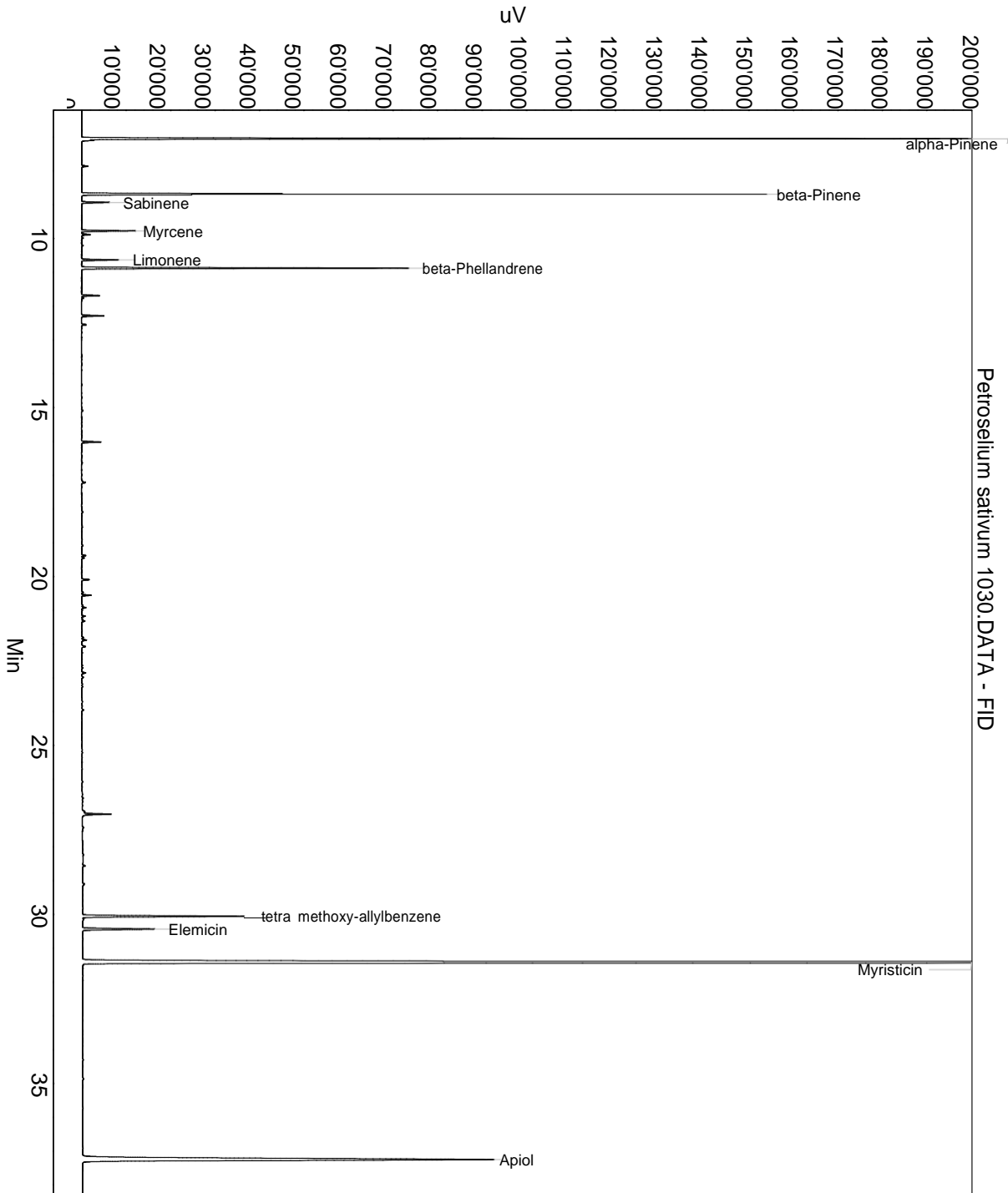

This data sheet was issued to the best of our knowledge and is supplied without warranty for its correctness or accuracy.

## Certificate of Analysis

Product: **Petroselinum sativum 1030**

Lot: 1030

Date of analysis: 16.05.2017 17:59:37

System: GC-430 FID

Column: BGB Wax 60m / 0.25mm / 0.25um

Method: 170518 Petroselinum sativum

Index	Name	Time [Min]	Area [uV.Min]	Area % [%]	Allergene
1	alpha-Pinene	7.05	6585.4	16.434	
2	beta-Pinene	8.69	4702.0	11.734	
3	Sabinene	8.93	184.2	0.460	
4	Myrcene	9.77	346.9	0.866	
5	Limonene	10.63	251.3	0.627	Directive 2003/15EC (7th)
6	beta-Phellandrene	10.88	2236.0	5.580	
7		21.88	36.4	0.091	
8		22.07	31.6	0.079	
9		27.03	122.0	0.304	
10	tetra methoxy-allylbenzene	30.05	1362.3	3.400	
11	Elemicin	30.43	637.8	1.592	
12	Myristicin	31.42	17075.6	42.612	
13	Apiol	37.25	6500.7	16.223	
Total			40072.3	100.000	

This data sheet was issued to the best of our knowledge and is supplied without warranty for its correctness or accuracy.